

Arturo Fuentes

Von Dunkel zu Dunkel

Cello concerto
cello and string orchestra

2018

Von Dunkel zu Dunkel

URAUFFÜHRUNG – PREMIERE 10th December 2018
Theaterhaus Stuttgart, 20h.

Maximilian Hornung, Violoncello
Matthias Foremny, Leitung

Kompositionsauftrag des Stuttgarter Kammerorchester, finanziert durch die Ernst von
Siemens Musikstiftung

Schmiedgasse 5, 6060 Hall in Tirol, Austria
©2018 by LondonHall Editions
Any unauthorized reproduction is prohibited by law.
All rights reserved.
www.londonhall.at
K.001.14

INDICATIONS

Duration:
18:00 min aprox.

STRINGS

All harmonics in the piece are Natural

Strings marked as: I, II, III, IV

- fl. Flautando
- sp. Sul ponticello
- st. Sul tasto
- ord. Ordinario
- press. With bow pressure

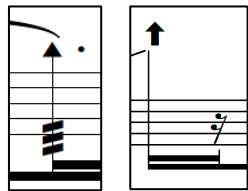

Black triangle note indicates: play as high as possible

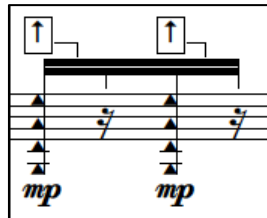

Black triangle indicates: arpeggio of harmonics, high as possible, left hand very near to the bridge.

Up and down arpeggio

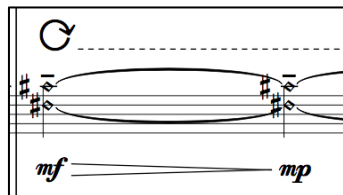

Circular bowing

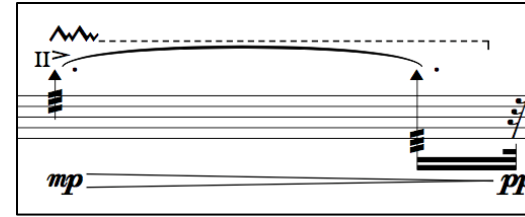

Waved symbol: nervous movement of the left hand, as high as possible (black triangle). Bow plays tremolo.

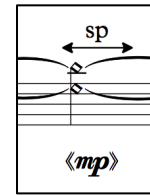

Going to sul ponticello, coming back to ordinario. This effect is like a short circular bowing.

from *ord.* gradually to *sul pont.*

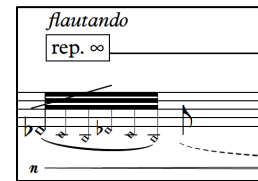

repeat the figure, as fast as possible

für Maximilian Hornung und
das Stuttgarter Kammerorchester

Von Dunkel zu Dunkel

cello concerto (2018)

Arturo Fuentes (*1975)

Violoncello Soloist

Violoncello 1

Violoncello 2

Double Bass I

Double Bass II

Violin I.1

Violin I.2

Violin II.1

Violin II.2

Viola 1

Viola 2

flautando
sp.

ppp
p
mf
ppp
f
p
mf

sp → *ord*

10

sp → *ord*

ppp
p
ppp
p
ppp
p
ppp
p
ppp
p
ppp
p
ppp
p
ppp
p

2 3 4 5 6 7

mf *ppp* *ppp* *f* *p* *mf*

sp *sp*

10 *10* *10* *10* *10* *10* *10* *10*

II *III* *II* *III* *II* *III* *II* *III*

II *III* *II* *III* *II* *III* *II* *III*

II *III* *II* *III* *II* *III* *II* *III*

ppp *p*

ppp *p*

♯ *ppp* *p*

ppp *p*

Vc. S.
 Vln. I
 Vln. I
 Vln. II
 Vln. II
 Vla. I
 Vla. II
 Vc. I
 Vc. II
 Db. I
 Db. II

4

15 16 17 18 19 20 21

Vc. S.

Vln. I

Vln. I

Vln. II

Vln. II

Vla. I

Vla. II

Vc. I

Vc. II

Db. I

Db. II

10 *p* 6 *mf*

pp *mf* *pp* *pp* *pp*

ppp *mp* *ppp* *f* *ppp* *mp* *ppp*

mp *mp* *mp* *mp* *mp* *mp* *mp*

ppp *f* *ppp* *ppp* *ppp*

ppp *f* *ppp* *f* *ppp* *ppp*

ppp *f* *ppp* *f* *ppp* *ppp*

ppp *f* *ppp* *f* *ppp* *ppp*

ppp *f* *ppp* *f* *ppp* *ppp*

ppp *mp* *ppp* *ppp* *ppp*

ppp *mp* *ppp* *ppp* *ppp*

sp → ord

10 10 10 9 9 9

pp *mf* *pp*

ppp *f* *ppp* *ppp* *ppp*

ppp *f* *ppp* *f* *ppp* *ppp*

ord

ord

sp

sp

flautando

flautando

sp

tr

tr

tr

↑ ↓ ↓ ↓

Vc. S. *pp* *f* trem. rall. *ppp* *pp* *mp*
 Vln. I *mf* *pp* *mf* *pp* *mf*
 Vln. I *ppp* *ppp* *mp* *ppp*
 Vln. II *p* *p* *p* *mf*
 Vln. II *f*
 Vla. I *mf*
 Vla. II *mf*
 Vc. I *f* *p* *mf* *ppp*
 Vc. II *p* *p* *mf* *p* *mf* *p* *mf* *mp* *<mp>* *<mp>* *<mp>* *<mp>* *<mp>*
 Db. I *ppp* *mp* *ppp*
 Db. II *ppp* *mp* *ppp*

9 9 9 9
 10 10 10
 sp → ord

6

30 31 32 33 34 35 36

Vc. S. *mp* *sp → ord* *mp* *f p sub.* *f* *p* *p*

Vln. I *ppp*

Vln. I *ppp*

Vln. II *p* *ppp p* *ppp p* *ppp* *ord → sp*

Vln. II *ord* *mp*

Vla. I *p* *ppp p* *ppp p* *ppp* *flautando*

Vla. II *p* *ppp p* *ppp p* *ppp* *flautando*

Vc. I *ppp* *p* *ppp* *p* *mf* *p*

Vc. II *<mp>* *ppp* *p* *ppp*

Db. I *mf* *pp* *p* *ppp*

Db. II *mf* *pp* *p* *ppp*

trem. rall. *sp → ord*

9 *9*

sp → ord

f *p* *f* *p* *f* *p* *ff* *pp* *f*

ppp *f* *f* *ppp*

ppp *f* *f* *ppp*

ppp *f* *f* *ppp*

ppp *mf* *ppp* *ppp* *mf* *ppp* *ppp* *mf* *ppp*

ppp *mf* *ppp* *ppp* *mf* *ppp* *ppp* *mf* *ppp*

mf *p* *mf* *ppp*

ppp *p* *ppp*

ppp *p* *ppp*

ppp *f* *ppp*

ppp *f* *ppp*

ord → sp

ord → sp

7 *7*

f *ppp*

f *ppp*

ppp *p* *ppp* *f* *ppp*

ppp *p* *ppp* *f* *ppp*

Vc. S. *ppp* *ppp p* *ppp* *mf* *p*
 Vln. I *ppp* *mp* *ppp*
 Vln. I *ppp* *mp* *ppp*
 Vln. II *ppp* *mf* *ppp*
 Vln. II *ppp* *mf* *ppp*
 Vla. I *ppp* *mf* *ppp*
 Vla. II *ppp* *mf* *ppp*
 Vc. I *ppp* *ppp* *mf* *ppp*
 Vc. II *ppp* *ppp* *mf* *ppp*
 Db. I *ppp* *mf* *ppp*
 Db. II *ppp* *mf* *ppp*

- Vc. S.**: Bass clef, 3/4 time signature. Dynamics: *ppp*, *ppp p*, *ppp*, *mf*, *p*. Includes a 9-measure slur.
- Vln. I**: Treble clef. Dynamics: *ppp*, *mp*, *ppp*.
- Vln. I**: Treble clef. Dynamics: *ppp*, *mp*, *ppp*.
- Vln. II**: Treble clef. Dynamics: *ppp*, *mf*, *ppp*. Includes a 10-measure slur.
- Vln. II**: Treble clef. Dynamics: *ppp*, *mf*, *ppp*. Includes a 10-measure slur.
- Vla. I**: Alto clef. Dynamics: *ppp*, *mf*, *ppp*. Includes a 9-measure slur.
- Vla. II**: Alto clef. Dynamics: *ppp*, *mf*, *ppp*. Includes a 9-measure slur.
- Vc. I**: Bass clef. Dynamics: *ppp*, *ppp*, *mf*, *ppp*.
- Vc. II**: Bass clef. Dynamics: *ppp*, *ppp*, *mf*, *ppp*.
- Db. I**: Bass clef. Dynamics: *ppp*, *mf*, *ppp*. Includes a 7-measure slur.
- Db. II**: Bass clef. Dynamics: *ppp*, *mf*, *ppp*. Includes a 7-measure slur.

Performance instructions and dynamics:

- ord → sp**: Ordine (order) to Spiccato (spiccato).
- sp → ord**: Spiccato (spiccato) to Ordine (order).
- tr**: Trill.

Vc. S. *mf* *p* *f* *p* *f* *p* *pp*
 Vln. I
 Vln. I
 Vln. II
 Vln. II
 Vla. I
 Vla. II
 Vc. I *mf* *ppp* *mf* *ppp* *sp.*
 Vc. II *mf* *ppp* *mf* *ppp* *sp.*
 Db. I *ppp* *ppp* *mf* *ppp* *sp.*
 Db. II *ppp* *ppp* *mf* *ppp* *sp.*

A

12

79 80 81 flautando 82 83 sp → ord 84 85 86 87 88 flautando 8 89 90

Vc. S. *p* *mf* *p* *pp* *mf*_{sub.} *p* *mf*

Vln. I *<mp>* *pp* *f* *pp* *<mp>* *<mp>* *<mf>* *<mf>*

Vln. I *<mp>* *pp* *f* *pp* *<mp>* *<mp>* *<mf>* *<mf>*

Vln. II *<mp>* *pp* *f* *pp* *<mp>* *<mp>* *<mf>* *<mf>*

Vln. II *<mp>* *pp* *f* *pp* *<mp>* *<mp>* *<mf>* *<mf>*

Vla. I *<mp>* *pp* *f* *pp* *<mp>* *<mf>* *<mp>* *<mf>*

Vla. II *<mp>* *pp* *f* *pp* *<mp>* *<mf>* *<mp>* *<mf>*

Vc. I *<mp>* *pp* *f* *pp* *<mp>* *<mf>* *<mp>* *<mf>*

Vc. II *<mp>* *pp* *f* *pp* *<mp>* *<mf>* *<mp>* *<mf>*

Db. I *<mp>* *pp* *f* *pp* *<mp>* *<mp>* *pp* *f* *pp* *<mf>*

Db. II *<mp>* *pp* *f* *pp* *<mp>* *<mp>* *pp* *f* *pp* *<mf>*

103

104

105

106

107

108

109

110

111

112

113

114

sp → ord

pp *mf* *pp* *sub.*

p *mf* *p*

flautando

mf *mp* *mp* *pp* *mf* *mf* *pp*

mf *mp* *mp* *pp* *mf* *mf* *pp*

mf *mp* *mp* *pp* *mf* *mf* *pp*

mf *mp* *mp* *pp* *mf* *mf* *pp*

mf *mp* *mf* *mp* *pp* *mf*

mf *mp* *mf* *mp* *pp* *mf*

pp *mf* *mp* *pp* *f* *pp* *mf* *mp* *pp* *mf*

pp *mf* *mp* *pp* *f* *pp* *mf* *mp* *pp* *mf*

8

115 116 117 118 flautando 119 120 121 122 123

sp → ord

f *p* *mf**sub.* *p* *mf* *p*

mf *pp* *pp* *mf* *pp*

mf *pp* *pp* *mf* *pp*

mf *pp* *pp* *mf* *pp*

mf *pp* *pp* *mf* *pp*

mf *pp* *pp* *mf* *pp*

mf *pp* *pp* *mf* *pp*

mf *pp* *pp* *mf* *pp*

mf *pp* *pp* *mf* *pp*

8

8

8

8

Measures 124-125: Vc. S. plays a melodic line with dynamics *pp* and *mp*. Vln. I and Vln. II play sustained notes with dynamics *n* and *pp*.
Measures 126-127: Vc. S. continues with *pp* and *mp*. Vln. I and Vln. II have dynamics *pp* and *mp*.
Measures 128-129: Vc. S. features triplets with dynamics *mp*. Vln. I and Vln. II have dynamics *mp*.
Measures 130-131: Vc. S. has dynamics *pp* and *mp*. Vln. I and Vln. II have dynamics *mp*.
Measure 132: Vc. S. has dynamics *mp*. Vln. I and Vln. II have dynamics *mp*.
Articulations include *sp* (sforzando) and *mp* (mezzo-piano). Fingerings are indicated with numbers 1-4. Some staves include fingering diagrams for 8 notes.

134 135 136 137 138 139 17

B

Vc. S. *ppp* *mp* *ppp* *pp* *pp* *mf*

Vln. I *ppp* *mp* *ppp* *f*

Vln. I *ppp* *mp* *ppp* *f*

Vln. II *ppp* *mp* *ppp* *f*

Vln. II *ppp* *mp* *ppp* *f*

Vla. I *ppp* *mp* *ppp* *f*

Vla. II *ppp* *mp* *ppp* *f*

Vc. I *ppp* *mp* *ppp*

Vc. II *ppp* *mp* *ppp*

Db. I *ppp* *mp* *ppp*

Db. II *mf* *ppp* *ppp* *mp* *ppp*

18

140 141 142 143 144 145 146

Vc. S. *pp* *pp* 9 *mf* 9 *pp* 9 *pp* ord → sp

Vln. I *ppp* *ppp* *mf* *ppp* sp → ord

Vln. I *ppp* *ppp* *mf* *ppp* sp → ord

Vln. II *f* *ppp* *ppp* 10 *f* *ppp* sp

Vln. II *f* *ppp* *ppp* *f* *ppp* sp

Vla. I *f* *ppp* *ppp* 9 *f* *ppp* sp

Vla. II *f* *ppp* *ppp* *f* *ppp* sp

Vc. I *ppp* *mp* *ppp* sp

Vc. II *ppp* *mp* *ppp* sp

Db. I *ppp* *mp* *ppp* sp

Db. II *ppp* *mp* *ppp* sp

Vc. S. *mf* *p* *p* *f* *p* *p* *f* *sp* *f*
 Vln. I *mp* *ppp* *mp* *ppp*
 Vln. II *mf* *ppp* *mf* *ppp* *mf*
 Vla. I *mf* *ppp* *mf* *ppp* *mf*
 Vla. II *mf* *ppp* *mf* *ppp* *mf*
 Vc. I *mp* *ppp* *mp*
 Vc. II *mp* *ppp* *mp*
 Db. I *mp* *ppp* *mp*
 Db. II *mp* *ppp* *mp*

non legato

Vc. S. *p* *pp* *f* *pp* *ppp* *f*

Vln. I *mf* *ppp* *ppp* *ppp* *ppp*

Vln. I *ppp* *mf* *ppp* *ppp* *ppp*

Vln. II *ppp*

Vln. II *ppp*

Vla. I *ppp*

Vla. II *ppp*

Vc. I *ppp*

Vc. II *ppp*

Db. I *ppp*

Db. II *ppp*

6

7

10

10

7

non legato

non legato 6

ord → sp

D

Vc. S. *p* *mf* *ppp*

Vln. I *mf* *mf* *ppp* *pp* *mf*

Vln. I *mf* *ppp* *mf* *ppp* *mf*

Vln. II *pp*

Vln. II *pp*

Vla. I

Vla. II

Vc. I

Vc. II

Db. I *mf* *p* *p* *mf*

Db. II *mf* *pp* *p* *pp* *p* *pp*

Vc. S. *mp* *f* *f* *mf* *mp* *f* *p*
 Vln. I *mf* *pp* *mf* *pp* *mf* *pp* *mp* *mp*
 Vln. I *mf* *pp* *mf* *pp* *mf* *pp* *mp* *mp*
 Vln. II *mf* *pp* *mf* *pp* *mf* *pp* *mp* *mp*
 Vln. II *pp* *mf* *pp* *mf* *pp* *mp* *pp*
 Vla. I *mf* *pp* *pp* *mf*
 Vla. II *mf* *pp* *pp* *mf*
 Vc. I *mf* *pp* *pp* *mf*
 Vc. II *mf* *pp* *pp* *mf*
 Db. I *mf* *pp* *mf* *p* *p* *mf* *p*
 Db. II *mf* *pp* *p* *pp* *p* *pp* *p* *pp* *p*

Performance instructions: *ord -> sp*, *sp*, *<mp>*, *3*

E ♩=80

Vc. S. *f* *mp* *f* *p* *p*
 Vln. I *pp* *mp* *pp* *ord → sp*
 Vln. I *pp* *mp* *pp* *ord → sp*
 Vln. II *pp* *mp* *pp* *ord → sp*
 Vln. II *pp* *mp* *pp* *ord → sp*
 Vla. I *pp* *n* *mp* *n* *ord → sp*
 Vla. II *pp* *mp* *pp* *ord → sp*
 Vc. I *pp* *mp* *pp* *ord → sp*
 Vc. II *pp* *mp* *pp* *ord → sp*
 Db. I *mf* *p* *mp* *pp* *ord → sp*
 Db. II *pp* *p* *pp* *mp* *pp* *ord → sp*

Measure 207 includes fingering numbers: 10, 9, 3, 10, 9, 9, 7.

molto vib.

Vc. S.
 Vln. I
 Vln. I
 Vln. II
 Vln. II
 Vla. I
 Vla. II
 Vc. I
 Vc. II
 Db. I
 Db. II

26

214

215

216

217

218

220

♩=60

sp → ord

f

pp pp

f f

ppf

p

3

10

10

10

10

10

10

9

9

7

7

7

ppp < f

ppp < f

ppp < f

ppp < f

ppp < f

ppp < f

ppp < f

ppp < f

ppp < f

ppp < f

ppp < f

Vc. S.
 Vln. I
 Vln. I
 Vln. II
 Vln. II
 Vla. I
 Vla. II
 Vc. I
 Vc. II
 Db. I
 Db. II

Vc. S. $\text{♩} = 80$ $\text{sp} \rightarrow \text{ord}$ $\text{♩} = 60$
 Vln. I f p mf pp mf f
 Vln. I p f pp p f
 Vln. II mp ppp
 Vln. II p f pp p f
 Vla. I f pp p f
 Vla. II mp pp mp
 Vc. I f pp p f
 Vc. II p p
 Db. I p f pp p f
 Db. II f pp p f

♩=80

Vc. S. *p* *f* *mp* *f* *p* *mf* *p*
 Vln. I *f* *ppp* *p* *mf* *mf* *pp* *mf* *pp*
 Vln. I *pp* *pp* *mf* *ppp*
 Vln. II *mp* *ppp* *p* *mf* *mf* *pp* *mf* *pp*
 Vln. II *pp* *pp* *mf* *ppp*
 Vla. I *f* *ppp* *p* *mf*
 Vla. II *p* *mf*
 Vc. I *f* *ppp* *p* *mf*
 Vc. II *mf* *p* *p* *p* *mf*
 Db. I *pp* *pp* *mf*
 Db. II *f* *ppp* *p* *mf*

30

247 248 249 250 251 252 253 254 255 257 258

$\text{♩} = 60$

G

Vc. S. *pp* *f* *p* *mf* *p* *mf* *ppp* *ff* *pp*

Vln. I *pp* *mp* *mp*

Vln. I *mp* *ord* *sp* *mp*

Vln. II *pp* *mp*

Vln. II *pp* *mp*

Vla. I *mf* *pp* *mf* *pp*

Vla. II *mf* *pp* *mf* *pp*

Vc. I *ppp* *mf* *pp* *mf* *pp*

Vc. II *ppp* *mf* *pp* *mf* *pp*

Db. I *ppp* *ppp* *ff*

Db. II *ppp* *ppp* *ff*

Vc. S. *mf* *pp* *mf*
 Vln. I *pp* *mp* *mp* *pp* *mp* *mp*
 Vln. I *pp* *mf* *mp* *pp* *mp* *mp*
 Vln. II *pp* *mp* *pp* *mp* *mp* *mp*
 Vln. II *pp* *pp* *mp* *mp* *mp* *mf*
 Vla. I *ord* *n* *pp* *mp*
 Vla. II *n* *pp* *mp*
 Vc. I
 Vc. II
 Db. I
 Db. II

267

268

269

270

271

272

273

274

275

276

277

Vc. S.

↓↑

pp *mf*

↓↑

pp *mf*

Vln. I

sp → ord

pp *mp*

sp → ord

pp *mp*

sp → ord

pp

Vln. I

sp → ord

pp *mp*

pp *mp* *pp*

sp → ord

pp

Vln. II

3

pp

pp *mp* *sp* *mp*

sp → ord

pp

Vln. II

pp

pp *mp*

sp → ord

pp

Vla. I

sp

mp

pp *mp* *pp*

sp → ord

pp

Vla. II

sp

mp

pp *mp* *pp*

sp → ord

pp

Vc. I

sp → ord

pp *mp*

pp

sp → ord

pp

Vc. II

sp → ord

pp *mp*

pp

sp → ord

pp

Db. I

sp → ord

pp *mp*

pp

sp → ord

pp

Db. II

sp → ord

pp *mp*

pp

sp → ord

pp

Vc. S. *p* *f* *f*
 Vln. I *pp*
 Vln. I *pp*
 Vln. II *ppp* *ppp* *mp* *ppp* *mp* *ppp* *mp* *ppp* *mp* *sp*
 Vln. II *ppp* *ppp* *mp* *ppp* *mp* *ppp* *mp* *ppp* *mp* *sp*
 Vla. I *ppp* *mf* *pp* *mf* *pp*
 Vla. II *ppp* *mf* *pp* *mf* *pp*
 Vc. I *ppp* *mf* *pp*
 Vc. II *ppp* *mf* *pp* *mf*
 Db. I *ppp*
 Db. II *ppp*

sp → ord

Vc. S.

Vln. I

Vln. I

Vln. II

Vln. II

Vla. I

Vla. II

Vc. I

Vc. II

Db. I

Db. II

p

p

mf → *p*

p

pp

pp

pp

ppp

mf

ppp

ppp

mf

mp

ppp

mp

ppp

mp

f

f

pp

pp

f

ppp

mf

pp

pp

f

ppp

mp

flautando

10

10

3

3

3

3

3

3

36 311 *sp → ord* 312 313 314 315 316 317 318 319 320

Vc. S. *mf* *pp* *mf* *pp* *ppp* *mp* *ppp*

Vln. I *ppp*

Vln. I *ppp* *mp* *ppp*

Vln. II *sp flautando ppp* *mf* *ppp* *ppp* *mf* *ppp*

Vln. II *ppp* *mp* *ppp*

Vla. I *ppp* *ppp* *mf* *ppp* *ppp*

Vla. II *ppp* *mp* *ppp*

Vc. I *ppp* *p* *ppp* *p* *ppp*

Vc. II

Db. I

Db. II *ppp* *ppp* *mp*

- Vc. S.** (Violoncello Solista): Bass clef, featuring triplet patterns and dynamic markings of *ppp* and *mp*.
- Vln. I** (Violini I): Treble clef, featuring triplet patterns and dynamic markings of *ppp* and *mp*.
- Vln. I** (Violini I): Treble clef, mostly silent with some initial notes.
- Vln. II** (Violini II): Treble clef, mostly silent.
- Vln. II** (Violini II): Treble clef, featuring triplet patterns and dynamic markings of *ppp* and *mp*.
- Vla. I** (Viola I): Bass clef, featuring a *mf* dynamic marking and a *ppp* dynamic marking.
- Vla. II** (Viola II): Bass clef, mostly silent.
- Vc. I** (Violoncello I): Bass clef, featuring a *flautando sp.* section with a 9-measure rest, and dynamic markings of *ppp*, *mf*, and *ppp*.
- Vc. II** (Violoncello II): Bass clef, featuring triplet patterns and dynamic markings of *ppp*, *mp*, *ppp*, *mf*, and *ppp*.
- Db. I** (Contrabasso I): Bass clef, featuring a *flautando sp.* section with a 9-measure rest, and dynamic markings of *ppp*, *mf*, *ppp*, *ppp*, *mf*, and *ppp*.
- Db. II** (Contrabasso II): Bass clef, featuring triplet patterns and dynamic markings of *ppp*, *ppp*, *mp*, and *ppp*.

I ♩=60

Vc. S.
 Vln. I
 Vln. I
 Vln. II
 Vln. II
 Vla. I
 Vla. II
 Vc. I
 Vc. II
 Db. I
 Db. II

♩=70

♩=80

Vc. S. ♩ = 90
 Vln. I *mf* *pp*
 Vln. I *mf* *pp*
 Vln. II *mf* *pp*
 Vln. II *mf* *pp*
 Vla. I *mf* *pp*
 Vla. II *pp* *pp*
 Vc. I *pp* *mf* *pp* *pp*
 Vc. II *mp* *mf* *pp* *mf* *pp*
 Db. I *pp* *pp* *mp* *pp* *mp* *pp* *mp* *pp*
 Db. II *pp* *mp* *mp* *pp* *mf* *pp* *pp* *mp* *pp*

$\text{♩} = 100$

400

401

402

403

404

405

406

407

♩=110

Vc. S.
 Vln. I
 Vln. I
 Vln. II
 Vln. II
 Vla. I
 Vla. II
 Vc. I
 Vc. II
 Db. I
 Db. II

$\text{♩} = 120$

J ♩=60

Vc. S. *flautando, lontano*
sp → ord

Vln. I *flautando, lontano*
ppp *sp → ord*

Vln. I *ppp*

Vln. II *ppp* *sp → ord* *ord → sp*

Vln. II *ppp* *ord → sp*

Vla. I *p*

Vla. II *p*

Vc. I *p*

Vc. II *p*

Db. I *p*

Db. II *p*

Vc. S.
 Vln. I
 Vln. I
 Vln. II
 Vln. II
 Vla. I
 Vla. II
 Vc. I
 Vc. II
 Db. I
 Db. II

Vc. S. *sp.* *f* *p* *f* *f* *p* *f* *f* *p* *f* *f* *f* *p*

Vln. I *ppp* *mf*

Vln. II *p* *mf* *ord.* 6

Vln. II *p* *mf* *ord.* III IV

Vla. I *p* *mf* *p* *mf* *p*

Vla. II *p* *mf* *p* *mf* *p*

Vc. I *p* *mf* *p* *mf* *p*

Vc. II *p* *mf* *p* *mf* *p*

Db. I *p* *mf* *p* *mf* *p*

Db. II *p* *mf* *p* *mf* *p*

Vc. S. *f* *p* *f* *p* *p* *f* *f* *sp.*
 Vln. I *ppp* *mf* *ppp* *mf*
 Vln. II *ppp* *mf* *ppp* *mf*
 Vla. I
 Vla. II
 Vc. I *ppp* *mf* *ppp* *mf*
 Vc. II *ppp* *mf* *ppp* *mf*
 Db. I *ppp* *mf* *ppp*
 Db. II *ppp* *mf* *ppp*

Detailed description of the musical score: The score is for measures 435-438. It features a Violoncello Solista part with a complex rhythmic pattern of eighth and sixteenth notes, including triplets and quintuplets. The strings (Violins I and II, Violas, Violoncelli I and II, and Double Basses I and II) provide harmonic support with sustained notes and chords. Dynamic markings range from *ppp* to *f*. Performance instructions include 'ord -> sp' (order to speed) and '5' (quintuplet). The score is divided into four systems corresponding to measures 435, 436, 437, and 438.

sp

Vc. S. *p*

Vln. I *ppp*

Vln. I *ppp*

Vln. II *ppp*

Vln. II *ppp*

Vla. I *flautando, détaché*
mp *ppp* *ppp* *mf* *ppp* *p* *ppp* *p* *ppp* *n*

Vla. II *flautando, détaché*
mp *ppp* *ppp* *mf* *ppp* *p* *ppp* *p* *ppp* *n*

Vc. I *ppp* *mf* *ppp*

Vc. II *ppp* *mf* *ppp*

Db. I *mf* *ppp* *mf* *ppp*

Db. II *mf* *ppp* *mf* *ppp*

Detailed description of the musical score: The score is for measures 439 through 447. It includes parts for Violoncello Solista (Vc. S.), Violin I (Vln. I), Violin II (Vln. II), Viola I (Vla. I), Viola II (Vla. II), Violoncello I (Vc. I), Violoncello II (Vc. II), Double Bass I (Db. I), and Double Bass II (Db. II). Measure 439 shows the Vc. S. part with a *sp* marking and a five-measure rest. Measures 440-442 feature the woodwinds (Vln. I, Vln. II, Vla. I, Vla. II) with *ppp* dynamics and various articulations like *flautando, détaché*. Measures 443-447 show the woodwinds with *ppp* dynamics and a *n* marking. The string parts (Vc. I, Vc. II, Db. I, Db. II) provide harmonic support with *mf* and *ppp* dynamics.

K

Vc. S. *pp* *mf*
 Vln. I *ppp* *sp.*
 Vln. I *ppp* *sp.*
 Vln. II *ppp* *sp.*
 Vln. II *ppp*
 Vla. I *ppp* *sp.*
 Vla. II *ppp* *sp.*
 Vc. I *flautando* *rep. ∞* *mp* *pp* *gliss.*
 Vc. II *flautando* *ppp*
 Db. I *flautando* *mp* *pp*
 Db. II *flautando* *mp* *pp* *mp*

Vc. S. *mf* 10 *pp* *mf*
 Vln. I *ppp*
 Vln. I *ppp*
 Vln. II *ppp*
 Vln. II *ppp*
 Vla. I *sp* *ppp*
 Vla. II *sp* *ppp*
 Vc. I *mf* *ppp* *flautando* *rep. ∞*
 Vc. II *ppp*
 Db. I *pp* *mp* *pp* *mp* *pp* *mp* *pp* *flautando* *6* *pp*
 Db. II *pp* *mp* *pp* *3* *flautando* *mp* *pp* *mp*

L

Vc. S. *mf* *p* *mf* *mf* *pp*
 Vln. I
 Vln. I
 Vln. II
 Vln. II
 Vla. I *ppp* *sp*
 Vla. II *ppp* *sp*
 Vc. I *mp* *n*
 Vc. II *ii* *iii*
 Db. I *6* *6* *6* *6* *ppp*
 Db. II *7* *7 III* *II* *I* *ppp*

- Vc. S.** (Violoncello Solista): Bass clef, 3/4 time signature. Starts in measure 472 with a *mf* dynamic and a complex rhythmic pattern of eighth notes.
- Vln. I** (Violin I): Treble clef, 3/4 time signature. Measures 470-471 feature triplets of eighth notes with a *pp* dynamic. A box labeled "ord → sp" is above the staff. Measures 472-475 are mostly rests.
- Vln. I** (Violin I): Treble clef, 3/4 time signature. Measures 470-471 feature a 7th fret harmonic with a *pp* dynamic. A box labeled "ord → sp" is above the staff. Measures 472-475 are mostly rests.
- Vln. II** (Violin II): Treble clef, 3/4 time signature. Measures 470-471 feature triplets of eighth notes with a *p* dynamic. Measures 472-475 are mostly rests.
- Vln. II** (Violin II): Treble clef, 3/4 time signature. Measures 472-475 are mostly rests.
- Vla. I** (Viola I): Bass clef, 3/4 time signature. Measures 470-471 feature a *p* dynamic. Measures 472-475 are mostly rests.
- Vla. II** (Viola II): Bass clef, 3/4 time signature. Measures 472-475 are mostly rests.
- Vc. I** (Violoncello I): Bass clef, 3/4 time signature. Measures 470-471 feature a *pp* dynamic. Measures 472-475 are mostly rests.
- Vc. II** (Violoncello II): Bass clef, 3/4 time signature. Measures 472-475 are mostly rests.
- Db. I** (Double Bass I): Bass clef, 3/4 time signature. Measures 470-471 feature a *pp* dynamic. Measures 472-475 are mostly rests.
- Db. II** (Double Bass II): Bass clef, 3/4 time signature. Measures 470-475 feature a rhythmic pattern of eighth notes.

Dynamic markings include *pp*, *p*, *mp*, *mf*, and *ppp*. Performance instructions include "ord" (order) and "sp" (spiccato). A box labeled "ord → sp" appears in measures 470-471 for the Violin I parts. A box labeled "sp → ord" appears in measures 472-475 for the Double Bass I part. Vertical arrows (↑) and downward arrows (↓) are present in measures 472-475 for the Violin I, Violin II, Viola I, and Violoncello I parts.

Vc. S. *p* *mf*
 Vln. I *ppp* *mf* *ppp*
 Vln. I *ppp* *mf* *ppp*
 Vln. II *ppp* *mf* *ppp*
 Vln. II *ppp* *mf* *ppp*
 Vla. I *ppp* *mf* *ppp*
 Vla. II *ppp* *mf* *ppp*
 Vc. I *pp* *pp* *mp*
 Vc. II *pp* *pp* *mp*
 Db. I *pp* *pp* *mp*
 Db. II *pp* *pp* *mp*

Detailed description of the musical score: The score is for measures 476-480. Measure 476 shows the Violoncello Solo (Vc. S.) with a complex rhythmic pattern. Measures 477-480 feature the Violin I and Violin II parts with intricate melodic lines, including slurs and accents. The Viola I and Viola II parts have simpler melodic lines. The Violoncello I and Violoncello II parts play sustained notes. The Double Bass I and Double Bass II parts also play sustained notes. Dynamic markings range from *ppp* to *mp*.

