

Arturo Fuentes

Nr. 1 Kami

Musique des êtres imaginaires
flute, saxophone, percussion,
piano, violin, viola, cello

2016

Composition commission by United Instrument of Lucilin
funded by the Ernst von Siemens Music Foundation

Supported by
Bundeskanzleramt Österreich
Kunst und Kultur, 2016

Schmiedgasse 5, 6060 Hall in Tirol, Austria
©2016 by LondonHall Editions
Any unauthorized reproduction is prohibited by law.
All rights reserved.
www.londonhall.at
K.001.16

Musique des êtres imaginaires
concert-fiction pour musiciens, automates et électronique 2015-2016

Idée et composition: Arturo Fuentes
Mise en scène: Arturo Fuentes
Musique: United Instruments of Lucilin
Durée: 1h15 sans interruption

Musique des êtres imaginaires pour flute, saxophone, percussion, piano, violon, alto,
violoncelle, automates et électronique *sans dirigeant

Œuvre inspirée du poème "Arte poética" et du "Manual de zoología fantástica" écrits
par Jorge Luis Borges.
À l'occasion du trentième anniversaire de la mort du poète (14 Juin 1986).

Première mondiale: 13 avril 2016, Philharmonie Luxembourg
Première autrichienne: 13 juin 2016, Wiener Konzerthaus

Production et co-production
United Instruments of Lucilin, Philharmonie Luxembourg

Œuvre commandée par
United Instruments of Lucilin, Philharmonie Luxembourg

Avec le soutien du
Ministère de la Culture de Luxembourg et de la Fondation Siemens

United Instruments of Lucilin
André Pons-Valdès (violon)
Danielle Hennicot (alto)
Jean-Philippe Martignoni (violoncelle)
Sophie Deshayes (flute)
Olivier Sliepen (saxophone)
Guy Frisch (percussion),
Pascal Meyer (piano)

INDICATIONS

Kami

GENERAL REMARKS

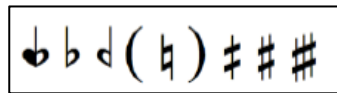

Quarter tones

Grace notes following the first note

STRINGS

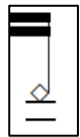

Natural harmonic

Strings marked as: I, II, III, IV

- fl. Flautando
- sp. Sul ponticello
- st. Sul tasto
- ord. Ordinario
- press. With bow pressure

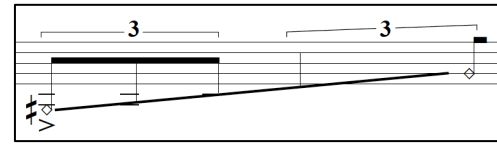

indication for the cello.

Please, try to accentuate every marked note by moving the bow like if you were doing a circular bowing (up and down between *pont.* and *tasto.*). That will result in a mix of harmonic color with a lot of “bow noise”.

FLUTE AND SAXOPHONE

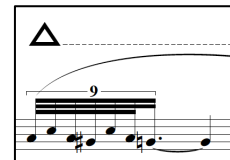

Triangle means, play with air.

While playing this effect it is allowed to lose some of the exactitude of the intonation. Don't worry. Try to find an effect like an “air fluid” that has a color (depending on the notes).

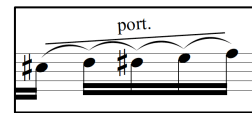

glissando-portamento.

Make a glissando between notes, marked as *port.* Please, accentuate lightly every note.

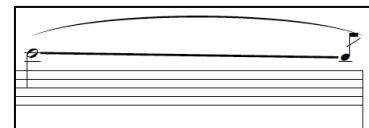

If you find a long glissando do not hesitate to brake it in order to change your finger position. Try to make a *portamento* between those broken notes.

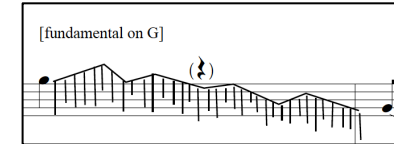

Velato effect.

Is a rapid succession of indeterminate notes.

Fundamental on G, means to play random harmonics on the overtone serie of G. **IMPORTANT:** articulate very quickly, don't make legato.

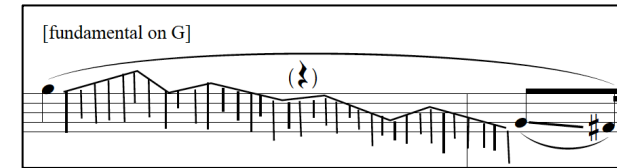

If you find the same indication with a *legato* line, play the same effect as it has been explained before, but this time make *legato* notes.

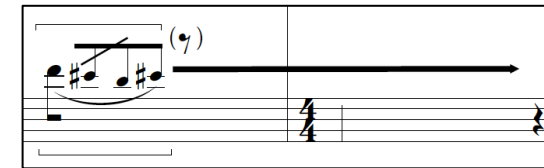

Continue playing the notes, as fast as possible, until the end of the line (not randomly).

PERCUSSION

This piece only employs a set of gongs A1, G#1 F, D1, C1

And the use of electronic sex toys “eggs”.

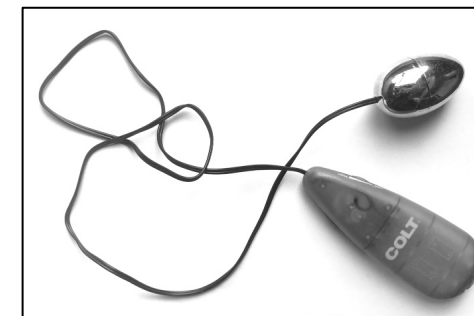

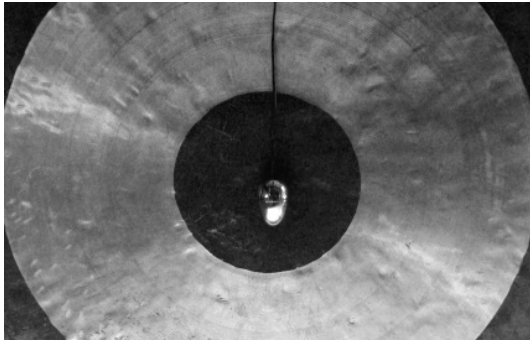
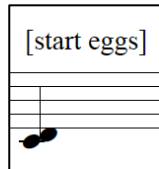

Start eggs.

Means that you turn on the eggs and let them vibrate freely on the surface of the gong.

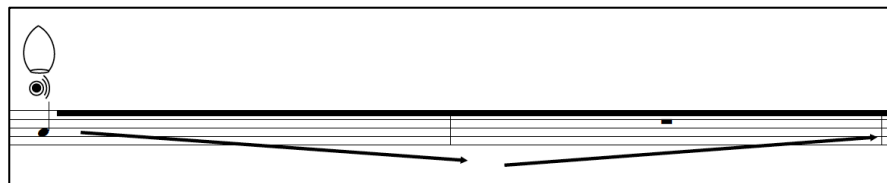

This indication means that you take the vibrator egg and move it in between the edges and the center of the gong: going up means higher frequencies, going down means the opposite.

PIANO

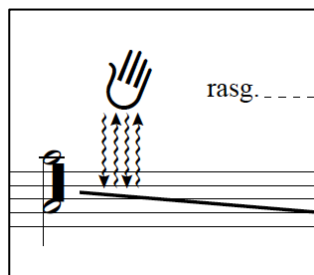

With a piece of cotton fabric, it could be a cotton glove in one hand, play as fast as possible a glissando up and down between and octave.

Musique des êtres imaginaires Nr. I "Kami"

flute, saxophone, percussion, piano, violin, viola, cello

Arturo Fuentes
(1975)

2 $\text{♩} = 60$ 3 4 5 6 [T: turn page]

Flute [T]

Saxophone Alto *ppp*

piano *ppp* 3 3 *ppp*

Percussion [start eggs] [vibrator]

Violin *mp* *ppp* *mp* *ppp*

Viola *mp* *ppp* ord sp [T]

Cello *mp* *ppp* *pp*

Kami

7 8 9 10 11 12

fl. *ppp* *ppp* *p > ppp* *ppp* *mp* *pp* *pp* *mp* *mf* *mf* *mf* *p*

sax. *mf* *ppp* *ppp* *p* *ppp* [T]

pno. *pp* [T]

perc.

vi. *mp* *ppp* *p* [T: turn page] [T]

vla. *p*

cell. *ppp* *mp* *pp* *mp* *pp*

IV sim. ord sp ord sp

Kami

13

14

15

16

17

Kami

18

19

20

21

The musical score for 'Kami' is written for a chamber ensemble in 3/4 time. The instruments and their parts are as follows:

Performance instructions include *ord* (order) and *sp* (sustain pedal) markings.

Kami

22

23

24

25

26

fl. *mf* *pp* *tr.* *mf* *p* [T]

sax. *mf* *p*

pno. *pp* *tr.* *p* *p*

perc.

vl. *pp* *mf* *mf* *pp*

vla. *mp* *mf* *pp* [T]

cell. *ppp* *pp* *f* *mf* *pp*

Kami

27 **A** 29 30 31 32

fl. *p mp p p mf pp p mp pp*

sax. *mf p p p mf p* [T]

pno. [T]

perc. *

vl. *pp mf pp ppp p ppp pp mf* ord sp [T]

vla. *mf pp ppp p ppp ppp p ppp* ord sp tr. [T]

cell. *mf pp ppp mp ppp ppp mf* IV sim. 3 3 5 [T]

Kami

33

34

35

36

37

38

fl. *p* *port.* *mf* *mf* *p* *p* $\frac{3}{4}$ [T]

sax. *pp* *pp* *mf* *pp* $\frac{3}{4}$

pno. *pp* *8va* *Rea* $\frac{3}{4}$

perc. *l.v.* $\frac{3}{4}$

vl. *p* $\frac{3}{4}$

vla. *IV sim.* *mf* *pp* *ppp* *mp* *ppp* *sp* $\frac{3}{4}$ [T]

cell. $\frac{3}{4}$

Kami

39

40

41

42

43

44

[fundamental on G]

fl. *mf* *ppp* *f* *p* *p* *mf* *p* *mp* *ppp*

sax. *mf* *ppp* *mf* *p* *mf* *p* *p* *mf* *p*

pno. *mf* *ppp* *ff*

perc.

vl. *ppp* *ppp* *f* *ppp* *ppp* *n* *mp* *ppp*

vla. *ff* *ppp* *f* *ppp* *ppp* *ppp* *n* *mp* *ppp*

cell. *mf* *f* *ppp* *mp* *ppp* *ppp* *ppp*

[T] [T] [T] [T] [T]

45

46

47

48

49

B

fl. *ppp* flz. *ppp* *p* *ppp*

sax. *ppp* tr. *ppp*

pno. *p* *Rea*

perc.

vl. *f* *ppp* *sp* *ppp* *n* *ppp* *mp* *sp*

vla. *ppp*

cell. *ppp* *mp* *sp*

Kami

51

52

53

54

55

56

multiphonic

[fundamental on G]

[fundamental on G]

[fundamental on G]

fl. *mf* *p* *f* *pp* *f* *pp* *f* *pp*

sax. *ppp* *p* *ppp* *pp* *mp* *pp* *pp* *mp* *mp*

pno. *pp* *f*

perc.

vl. *ppp* *mp* *ppp* *ppp* *p* *ppp* *mp* *ppp* *ppp* *p* *ppp*

vla. *mp* *ppp* *mp* *ppp* *ppp* *ppp* *mp* *ppp* *ppp*

cell. *ppp* *mp* *ppp* *ppp* *mf* *pp* *mf* *pp*

ord

tr.

rasg.

sp

fl

[T]

[T]

[T]

[T]

[T]

[T]

Kami

57 58 59 60 61 [T]

fl. [T]

sax. *pp*

pno. *pp* *rec.*

perc. *perc.*

vl. *sp* *ppp* *mp* *ppp*

vla. [T]

cell. *pp* *sp* *ord* *mp* *ppp* 3

Kami

62

63

64

65

66

67

Kami

68

69

70

71

72

Kami

73 C 75 76 77 78

fl. *mp* *pp* *mf* *pp* *mf* *pp*

sax. *pp* *mp* *ppp* [T]

pno. *mp* *pp* *pp* *pp* [T]

perc. *pp*

vl. *ppp* *n* *pp* *ppp* *p* *ppp* *mp* *pp* [T]

vla. *mp* *mf* *pp* *ppp* *p* *ppp* *mp* *pp*

cell. *mp* *ppp* *mf* *pp* *ppp* *ppp* *p* *ppp* *mp* *pp*

flz. *8va* *sp.* *ord.* *tr.* *IV sim.* *fl.*

Kami

79

80

81

82

fl. *multiphonic* *p* *f* *p* *mf* *pp* *mf* *p*

sax. *pp* *mf* *pp* *pp* *mf* *pp* *pp* *mp* *pp*

pno. *8va* *lea*

perc.

vl. *sp* *ppp* *mf*

vla. *sp* *pp* *mf* *pp* *ppp* *mf* *p* *mf*

cell. *sp* *pp* *mf* *pp* *mf* *pp* *mf* *pp*

[T] [T]

Kami

83

D

85

Kami

86

87

88

89

fl. *mf* *mp* *p* *tr.* [T]

sax. *pp* *mp* *pp*

pno. *mf* *sc.*

perc.

vl. *ppp* *p* *mp* *ppp* *ppp* *p* *ord* *sp*

vla. *ppp* *mp* *ppp* *mp* *ppp* *ppp* [T]

cell. *ppp* *mp* *ppp* *mp* *ppp* *ppp* *p*

Kami

90 91 92 93 94

fl. *ppp* *mf* *p* *mf* *p* *mf* *p* *multiphonic*

sax. *mp* *pp* *mp* *pp*

pno. *8va* *tr.*

perc.

vl. *p* *ppp* *ppp* *ppp* *mp* *ppp* *mp* *ppp* *p* *ppp* *ppp* *mf* *ord* *sp* *sp* *sp*

vla. *ppp* *ppp* *ppp* *tr.* *mp* *ppp* *mp* *ppp* *mp* *ppp* *mp* *sp* *tr.* *ppp* *n*

cell. *p* *ppp* *ppp* *ppp* *tr.* *ppp* *mp* *ppp* *mp* *ppp* *mp* *ppp* *mp* *ppp* *mp* *ppp* *mp* *ppp* *mp* *ppp* *mp*

9

3

3

3

3

[T] [T] [T] [T]

Kami

95

96

97

98

99

100

Kami

101 E 103 104 105 106

fl. *tr.* *mf* *pp*

sax. *ppp* [T]

pno. *ppp* *8va* *ppp* *9* *pp* *Ped.*

perc.

vl. *< mf* *mf* *pp* [T]

vla. *mf* *pp* *mf* *pp* *mf* *pp*

cell. *mf* *pp* *mf* *pp* *mf* *pp* [T]

Kami

107

108

F

110

111

112

fl. *tr.* *mf* *pp*

sax. *flz.* *mp* *ppp*

pno. *ppp* *pp*

perc. *pp* *sed.*

vl. *mf* *pp* *poco press.* *st.* *l.v.* *sp.* *6* *mf* *pp* *mp*

vla. *mf* *pp* *ppp* *pp* *ppp* *tr.* *mf* *pp*

cell. *mf* *pp* *mf* *pizz.* *IV sim.* *3* *3* *sp.* *3* *mf* *pp* *mf*

Kami

113

114

115

116

117

Kami

118

119

120

121

122

123

124

Dynamic markings include *p*, *ppp*, *pp*, *mp*, *mf*, and *p*. Performance instructions include *ord*, *sp*, *st*, and *n*. The score is marked with [T] at the end of measures 118, 124, and 125.

Kami

125

126

G

128

129

130

Kami

131 132 133 134 135

fl. *tr.* *mp* *pp* *mf* *p* *mf* *p* *f* *p* [T]

sax. *p* *mf* *p*

pno. *pp* *f* *rasg.*

perc. *p*

vl. *ppp* *mf* *p* *mf* *p* *sp.*

vla. *mp* *ppp* *mf* *p* *mf* *p* [T]

cell. *mf* *p* *mf* *p*

Kami

136

137

138

139

140

H

142

- Viola (vla.):** Plays a melodic line with dynamics ranging from *f* to *pp* and *mf*.
- Cello (cell.):** Plays a rhythmic line with five-fingered chords (marked '5') and dynamics ranging from *p* to *mf* and back to *pp*.

Performance markings include *pp*, *mp*, *mf*, *ppp*, *f*, *sp*, *tr.*, and *5* (fingerings). Trill and triplet markings are also present.

Kami

143

144

145

146

147

148

149

Kami

150

151

152

153

154

155

[fundamental on G]

Kami

156

157

158

159

I

Additional markings include *sp* (sforzando) and *[T]* (tutti) in the flute and viola staves.

Kami

161

162

163

164

165

166

fl. *pp* *pp* *mp* *pp* *mp* *ppp*

sax. [T] *pp* *mp* *pp*

pno. *ff* *ppp* *tr.* *Lea* *8va*

perc. *p*

vl. *mp* *ppp* *mp* *ppp* [T]

vla. *mp* *f* *mp* *f* *pp* *mp* *pp* *mf* *p*

cell. *mp* *ppp* [T]

Kami

167

168

169

170

171

172

173

Kami

174

175

176

177

178

J

180

[fundamental on G]

Kami

181

182

183

184

185

186

187

tr. ord $\xrightarrow{\hspace{2cm}}$ rit.

tr. $\xrightarrow{\hspace{2cm}}$

pp $\xrightarrow{\hspace{2cm}}$ mf $\xrightarrow{\hspace{2cm}}$ pp

pp $\xrightarrow{\hspace{2cm}}$ mp $\xrightarrow{\hspace{2cm}}$ pp

ppp $\xrightarrow{\hspace{2cm}}$ ff

p

ord $\xrightarrow{\hspace{2cm}}$ sp

sp $\xrightarrow{\hspace{2cm}}$

ppp $\xrightarrow{\hspace{2cm}}$ mp

mp

ord $\xrightarrow{\hspace{2cm}}$ sp

sp $\xrightarrow{\hspace{2cm}}$

mf $\xrightarrow{\hspace{2cm}}$ p

mf $\xrightarrow{\hspace{2cm}}$ p

mf $\xrightarrow{\hspace{2cm}}$ pp $\xrightarrow{\hspace{2cm}}$ mf $\xrightarrow{\hspace{2cm}}$ pp

mf $\xrightarrow{\hspace{2cm}}$ pp $\xrightarrow{\hspace{2cm}}$ mf $\xrightarrow{\hspace{2cm}}$ sp

mf $\xrightarrow{\hspace{2cm}}$ pp

mf $\xrightarrow{\hspace{2cm}}$

[T]

Kami

188

189

190

191

192

193

194

fl. *p* *mf* *p* *7*

sax. *pp* *mf* *pp* *5* [T]

pno. [T]

perc. *

vl. *sp* *p* *mf* *p* *mf* *p* *mf* *p* *5* [T]

vla.

cell. *pp* [T]

tr. ord. *tr.* *rit.* tr. ord. *tr.* *rit.*

Kami

K

195

196

197

199

200

201

[fundamental on G]

fl. [T]

sax.

pno.

perc.

vl.

vla. [T]

cell.

Kami

202 203 204 205 206

fl. *pp* *mp* *pp*

sax. *pp* [T]

pno. *ppp* [T]

perc. *Lea*

vl. *mf* *p* *mf* *pp* *mf* *pp* [T]

vla. *ppp* [T]

cell. *mf* *p* [T]

ord sp

III, IV \flat

9 9 9 9 9 3

Kami

207

L

209

210

Kami

211

212

213

214

215

fl. *flz.* *ppp* *mp* *ppp*

sax. *mf* *ppp* [T]

pno. *pp* *mp* *pp* *mf* *p* *p* *ppp* *8va.* [T]

perc.

vl. *ppp* *mf* *ppp* *ord* *sp* [T]

vla. *pp* *mp* *mp* *ppp* *ord* *sp*

cell. *pp* *pp* *mp* *pp* *pp < mf > pp* *pp* *n* *ord* *sp* *no overtones* [T]

Kami

216

217

218

219

220

Dynamic markings include *mp*, *pp*, *p*, *ppp*, *ff*, and *sp*. Performance instructions include *tr.* (trills) and *sc.* (scordatura).

Kami

221

M

223

224

225

226

Kami

227

228

229

230

231

232

fl. [T]

sax.

pno.

perc.

vl. [T]

vln.

cell.

pp mp p mp ppp

p

pp mp pp

ff pp

mf 8va

mf 8va

mf 8va

ppp mp ppp

sp ord

sp ord

sp ord

mf ppp

ppp mp ppp

ppp n

ord sp

ppp f l.v.

Kami

233

234

235

236

237

fl. *ppp* *mf* *ppp*

sax. *mf* *pp*

pno. *ppp* *ppp* *p* *ff*

perc. *tr.*

vl. *ff* *ff* *mf* *ppp* *mf* *ppp*

vla. *ppp* *ppp* *n* *mf* *ppp*

cell. *ppp* *pizz.* *ppp* *ord.* *sp.* *f*

Kami

238

239

241

242

N

fl. [T]

sax.

pno.

perc.

vl.

vla. [T]

cell.

Kami

243

244

245

246

247

fl. *ppp* *ppp*

sax. *mf* *p* *ppp* *mp* *ppp* [T]

pno. *8va* *tr.* *3* [T]

perc.

vl. [T]

vla.

cell. *mp* *ppp* *mf* *mf* *ppp* *mf* *ppp* *mf* *mf* *ppp* *mf* *ppp* [T]

sp.

Kami

248

249

250

251

252

O

254

255

256

fl. [fundamental on D] [fundamental on D]

sax. [fundamental on G]

pno. *p* *8va-*

perc.

vl. *ppp* poco press. ord → sp *f* > *pp* l.v.

vla. *ppp* poco press. ord → sp *f* > *pp* l.v. *pp* < *f* *p*

cell. poco press. ord → sp *f* > *pp* l.v.

[T]

Kami

257 258 259 260 261 262

fl.

sax.

pno.

perc.

vl.

vla.

cell.

[T] [T] [T] [T] [T]

Kami

263

264

265

266

267

268

269

270

- perc. (percussion):** Shows rhythmic patterns with accents throughout the section.
- vla. (viola) and cell. (cello):** Both parts are mostly silent, indicated by rests.

Kami

P

272 273 274 275 276

[fundamental on D]

fl. *pp* *mf* *pp* *pp* *mf* *pp*

sax. *ppp* *p* *ppp* *pp* *mp* *pp* [T]

pno. *pp* *pp* *pp* [T]

perc.

vl. *ppp* *pp* *mp* *pp* *pp* *p* *ppp* *p* *n* *pp* *n* [T]

vla. *mp* *pp* *mp* *pp* *mp* *ppp* *p* *ppp* *p* *n* *pp* *n*

cell. *mp* *mp* *mf* *pp* *pp* *mp* *pp* *pp* *n* [T]

flautando *ord* *sp*

l.v. *3* *3* *3* *3* *3* *3* *3* *3* *3*

Kami

277 278 279 280 281 282 283 284

fl.

sax.

pno.

perc.

vl.

vla.

cell.

